



# Ridgecrest

## MODEL HIGHLIGHTS:

- WARM & RUSTIC
- OPEN LIVING SPACE
- AUTHENTIC CABIN FEEL

## SQUARE FOOTAGE:

- TOTAL : 575 SQFT
- MAIN LEVEL : 399 SQFT
- LOFT : 176 SQFT

- DECK OPTIONS : UP TO 852 SQFT

## DESIGN OPTIONS:

- INTERIOR WALL PARTITIONS (NON-LOAD BEARING AND NON-BRACED) MAY BE DELETED FROM THE PLAN.
- KITCHEN & BATH ROOM CABINETS MAY BE OMITTED.
- WINDOWS AND DOORS MAY BE OMITTED EXCEPT AS REQUIRED BY CODE.
- FRONT DOOR CAN BE CHANGED TO SLIDING PATIO OR SWINGING DOOR.
- BATHROOM CAN BE CHANGED TO INCLUDE TUB OR SHOWER
- SIDE PORCH CAN BE FROM 12' TO 36' LONG
- SIDE PORCH CAN BE PLACED ON FRONT OR BACK
- END PORCH CAN BE ADDED ON GREAT ROOM
- SIDE PORCH CAN BE EXTENDED END PORCH

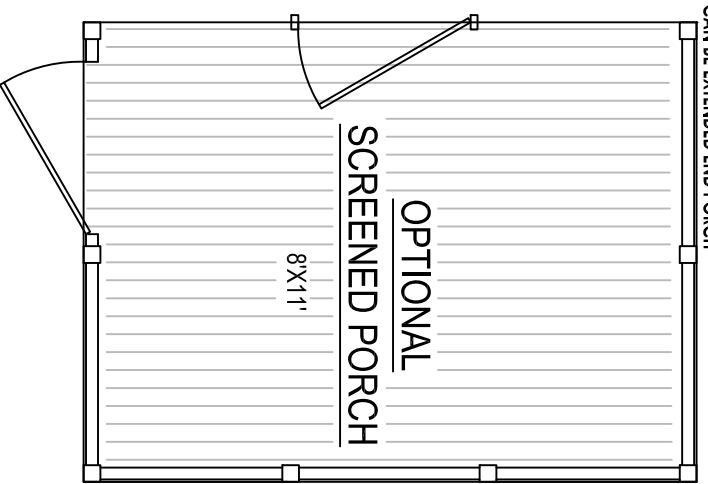
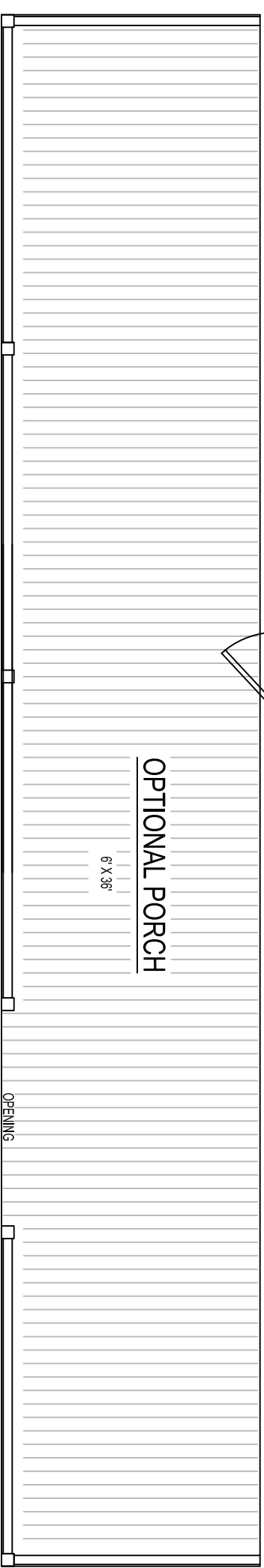
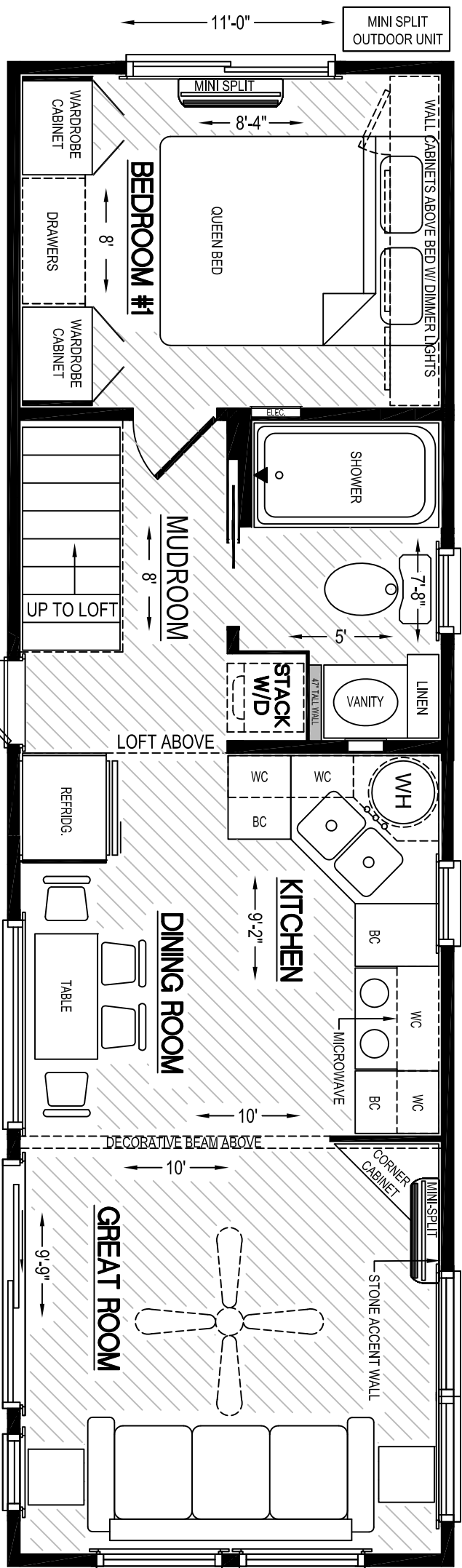
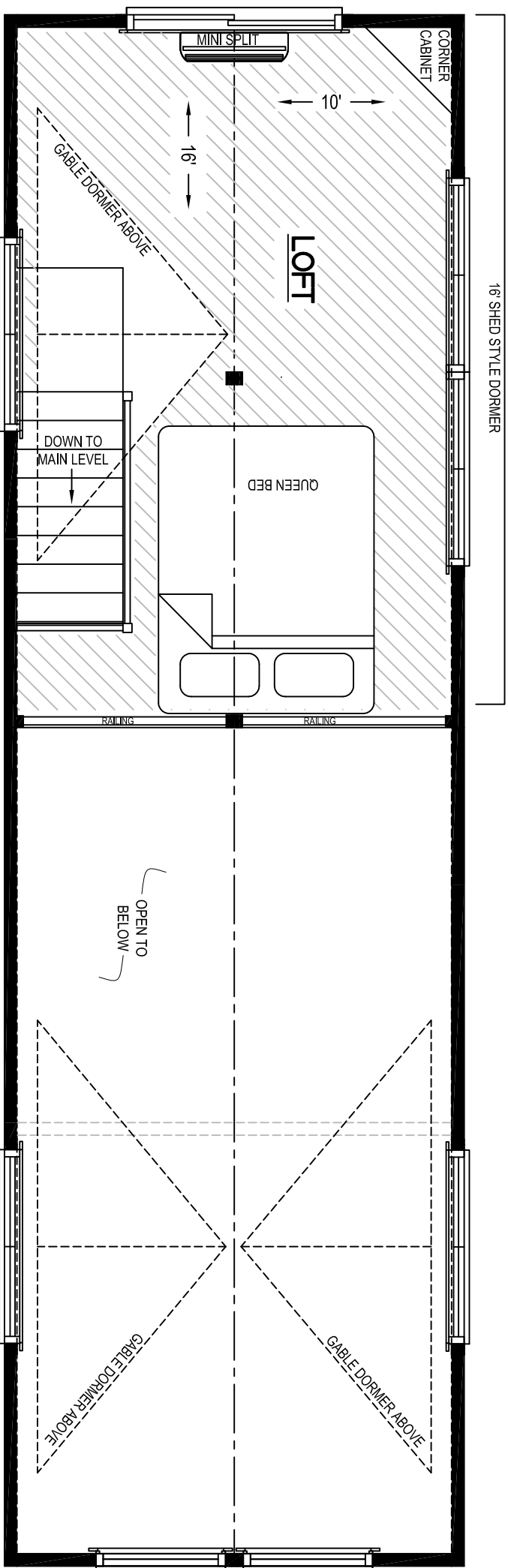

**CEDAR CREEK BUILDERS**  
 ADDRESS: 1075 George Shaw Rd  
 Hopkinsville, KY 42260  
 PHONE: 706-683-4433  
 EMAIL: ccbuilder@cedarcreekbuilders.com

BY: JA  
 CHECKED BY: M. Marlin

REV#	DATE	REVISIONS	BY:
A	9-23-23	ISSUED	JA

DRAWN BY: ABBCO DATE: 09/23/2023 SCALE: NTS

CUSTOMER/PROJECT: CEDAR CREEK BUILDERS  
 HOPKINSVILLE, KENTUCKY

FILE: CCB-Ridgecrest  
 SOFT: AS SHOWN  
 STATE: KY  
 TYPE: Tiny Home  
 MODEL: RIDGECREST  
 DRAWINGS: 1ST STORY FLOOR PLAN  
 SHEET: 2