



Belmont

MODEL HIGHLIGHTS:

- CASUAL RELAXATION
- CATHEDRAL CEILING
- OPEN FLOOR PLAN

SQUARE FOOTAGE:

- TOTAL : 575 SQFT
- MAIN LEVEL : 399 SQFT
- LOFT : 176 SQFT

• DECK OPTIONS : UP TO 852 SQFT

DESIGN OPTIONS:

- INTERIOR WALL PARTITIONS (NON-LOAD BEARING AND NON-BRACED) MAY BE DELETED FROM THE PLAN.
- KITCHEN & BATH ROOM CABINETS MAY BE OMITTED.
- WINDOWS AND DOORS MAY BE OMITTED EXCEPT AS REQUIRED BY CODE.
- FRONT DOOR CAN BE CHANGED TO SLIDING PATIO OR SWINGING DOOR.
- BATHROOM CAN BE CHANGED TO INCLUDE TUB OR SHOWER
- SIDE PORCH CAN BE FROM 12' TO 36' LONG
- SIDE PORCH CAN BE PLACED ON FRONT OR BACK
- END PORCH CAN BE ADDED ON GREAT ROOM
- SIDE PORCH CAN BE EXTENDED END PORCH

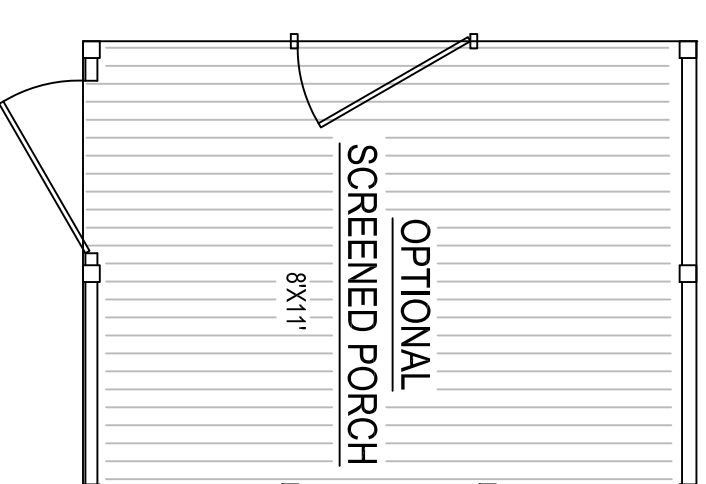
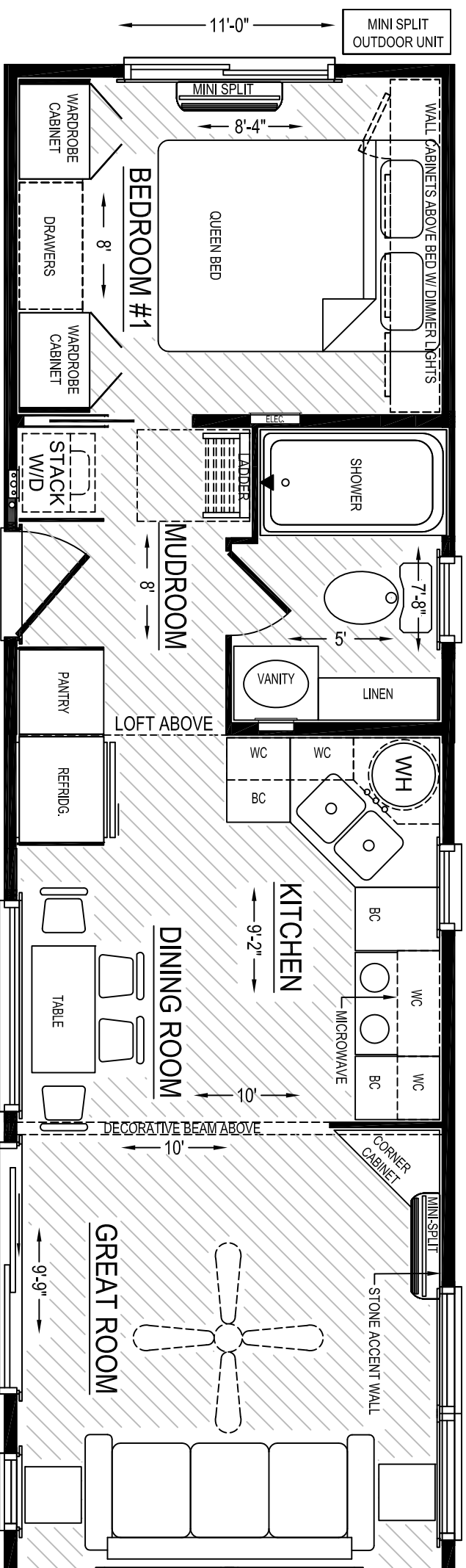
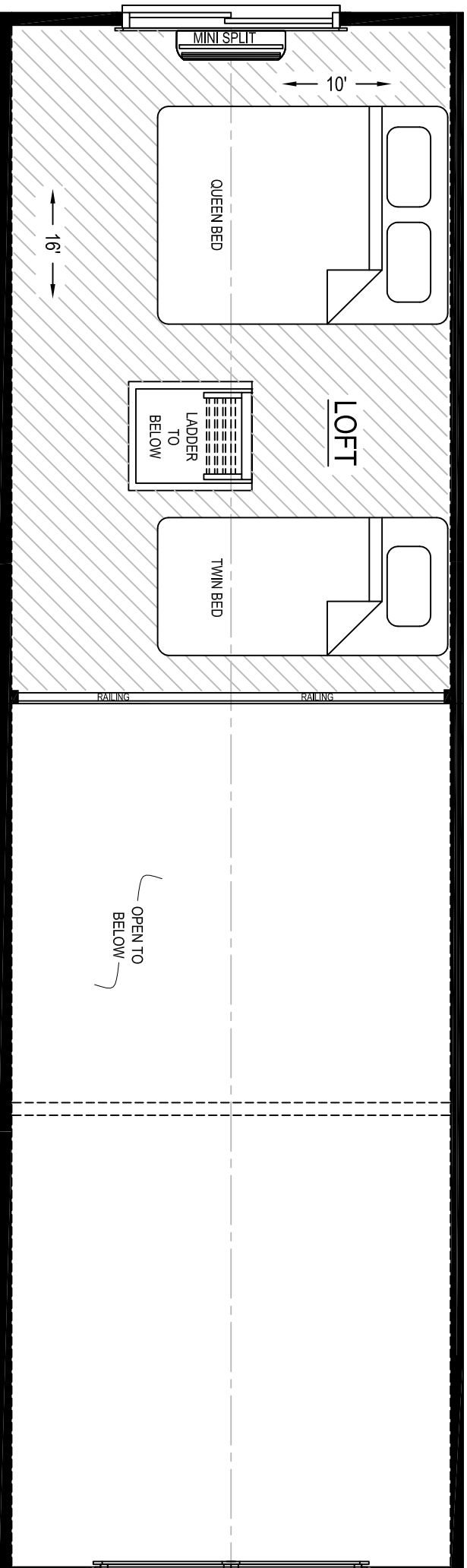

CEGAR CREEK BUILDERS
ADDRESS: 1075 George Swan Rd
Hopkinsville, KY 42260
PHONE: 706.663.4333
EMAIL: ccbuilder@cedarcreek.com

BY: JA
CHECKED BY: M.MARTIN

REVISIONS
ISSUED

REV# DATE
A 09-23-23
DRAWN BY: ABBCO
DATE: 09/23/2023
SCALE: NTS

CUSTOMER/PROJECT:
BUILDER: CEDAR CREEK BUILDERS
HOPKINSVILLE, KENTUCKY

FILE: CCB-Belmont
SOFT: AS SHOWN
STATE: KY
TYPE: TINY HOME
MODEL: BELMONT
DRAWING: 1ST STORY FLOOR PLAN
SHEET: 4